Company Profile

SYK UNIPOWER Logistics Private Limited

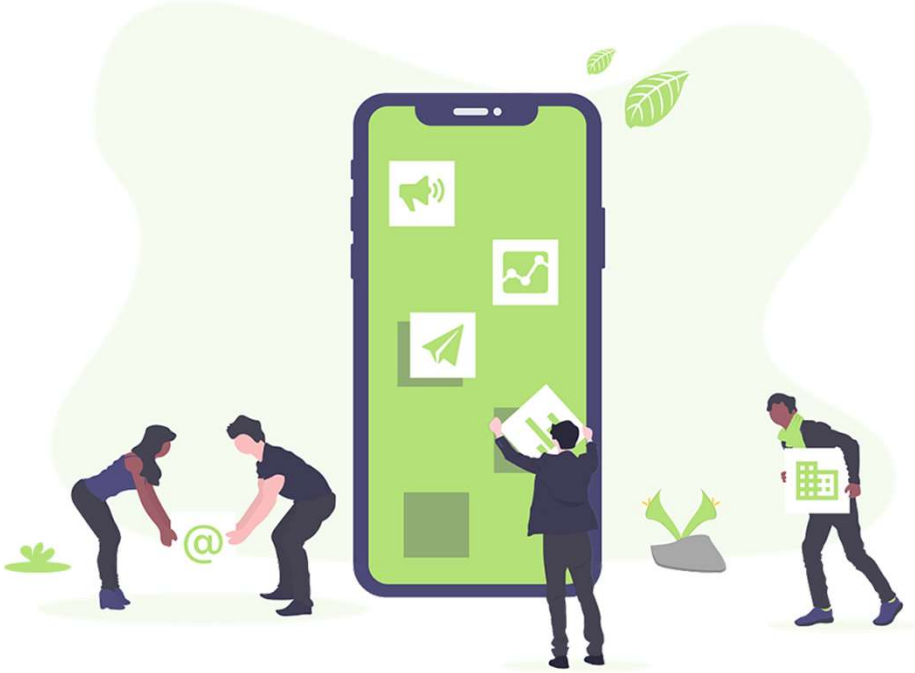

Hello!

We Are a Team of SYK UNIPOWER Logistics:

Freight & Forwarding Services

You can find us at info@sykunipower.com

On behalf of SYK UNIPOWER, Here I am briefing Our Business Profile:

- As a world-class provider of innovative logistics and supply-chain services and solutions, SYK UNIPOWER Logistics has an extensive network of multiple offices in over so many countries. Providing advanced customer-specific solutions through our value-creating services and IT technology in supply-chain management, SYK UNIPOWER Logistics' comprehensive service network and platforms will allow you to make All the Right Moves for your business.

- Our dedicated and experienced professionals always provide you with tailor-made logistics solutions, customized to your particular needs. SYK UNIPOWER Logistics focuses on serving customers with global sourcing and supply-chain-management needs, creating value through innovative end-to-end international logistics programs. We are also a leader in providing sophisticated transportation, warehousing and distribution services in China.

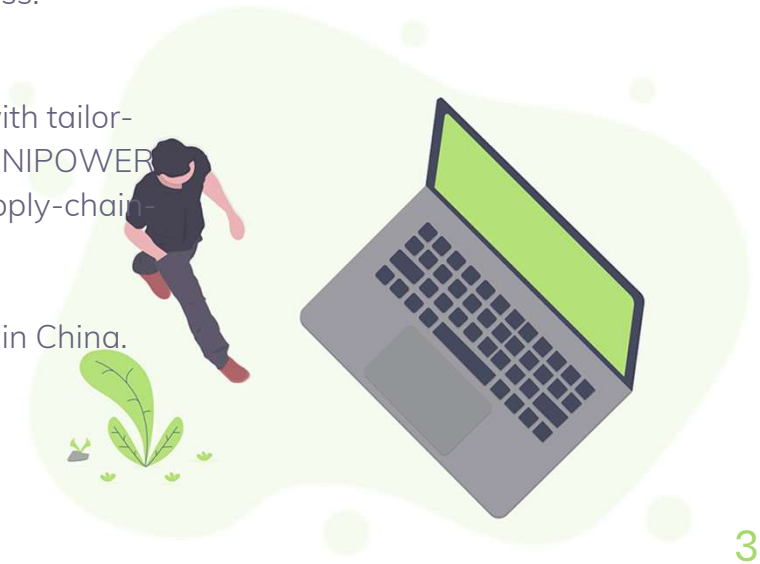

Our Services:

Was Founded In the year 2019, freight forwarding in the domestic and international market. We have grown and expanded to be a All Round Logistics Provider by providing multimodal services including Air, Sea, and Land.

Area of Expertise:-

- Air Freight
- Sea Freight
- Road Transportation
- Custom Clearance
- Ware House Services

Our Vision

To provide complete end to end solutions for Imports & Exports Logistics by rendering a single step solutions to our customers.

With an experience of 3-4 years, we promise to offer efficient and trustworthy international freight forwarding services to our valuable clients. We cater to the needs of the both Indian & foreign clients.

Air Freight

Our Air Freight Services Carries:

- Airfreight Import & Export at across the World
- Customs Brokerage
- Door-to-door deliveries import & export
- Multi-modal transport such as air/air, air/sea, sea/air
- Airline cargo insurance
- Inland transportation and local drayage to gateway airports
- Export packaging and crating
- Hazardous Cargoes Consultant

Sea Freight

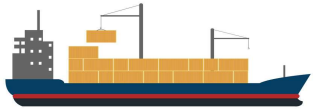

Our Sea Freight Services Carries:

- International Freight Services
- Custom Clearance & Brokerage
- Door-to-door deliveries import & export for International & Domestic
- Transhipment Services
- Transloading Services
- Buyer Consolidation
- Hazardous Cargoes Consultant

Road Transportation

Road Freight Service Carries:

We offer a multitude of ground freight transportation options, all designed and customized to fit your company's needs

- Full Truckload (FTL) Service
- Less than Truckload (LTL) Service
- Climate Controlled Transportation
- Inside Pickup and Delivery Service
- Lift Gate Service
- Ground Freight Insurance

Other Services

Custom Clearance

- We offer a complete portfolio of brokerage services for both Import and Export custom clearance to our clients (including duty drawback, full product line classification, compliance management, duty reduction assistance, etc.).

Ware Housing

- A well equipped system and process of planned and controlled storage state that customers have more control over their goods without worrying about the warehousing services, minimizing the inventory costs at the same time.

Our Vision

- On Time and Safe are the two keywords that matter most for us. We are dedicated to be an on-time and safe logistic delivery organization with a focus on customer delight, respect and commitment towards employees and community.

Our Mission

- We are committed to deliver by blending efficient operations with effective time management and ensuring the achievement of our goals.

Our Values

- As part of the SYK UNIPOWER Logistics Our colleagues care about the communities in which we live and work. We give back to the communities by regularly taking part in various activities that benefit people and the society.

Key Business Activities

Air Freight

Sea Freight

Road Transportation

Custom Clearance

Ware Housing

- Port To Port
- Door To Door
- Consolidation
- Freighter Operations
- Free Domicile
- Dangerous Goods Handling
- Technical Support for Negotiation
- Insurance
- Export Packaging & Labelling
- Inland Transportation
- Preparation of Export Documentation
- Cargo Track & Trace
- Prompt Arrival Notice & Proof of Deliveries

Business Opportunities:

- Depending upon the requirement, quality service is offered to our customers. We help our customers in exploring different import and exports opportunities available across the Globe.
- Our competent employees with the keen knowledge of imports and exports policies, customs notifications and exemptions not only to help the clients but also do follow up with Government Bodies.

Work Culture:

- Quality Service Excellence leading towards Customer delight
- Always do it Right the First Time.
- Encourage employees to always strive for better.
- Employee participation through suggestion scheme.
- Rewards and recognitions for Innovation, Team Work and Creativity.
- Learning opportunities to gain expertise in functional and behavioral competencies
- Fun at workplace to provide a platform for employees to showcase their talents
- Open Door Policy

We are handling import and export business of various Industry

- Hospital & Surgical Equipments
- Construction Companies
- Garment Manufacturers
- Automobile Industry
- Tele Communication Groups
- Hotels
- Government Organizations
- Electronics Industry

Our Foot Prints:

India

- ❑ Delhi
- ❑ Mumbai
- ❑ Jaipur
- ❑ Kanpur
- ❑ Ludhiana
- ❑ Agra
- ❑ Haridwar

China

- ❑ Hongkong
- ❑ Shenzhen
- ❑ Guamgzhou
- ❑ Xiamen
- ❑ Chengdu
- ❑ Qingdao
- ❑ Ningbo
- ❑ Zhuhai
- ❑ Shanghzi

Thanks!

We look forward to your valuable support and feedback to increase our Strength

You can find us at:

Address: # BT-54/5, Bhikaji Cama Place, New Delhi, 110066 (India)

Contact: +91 9654391577

Email: info@sykunipower.com,

Sales Email: sales@sykunipower.com

Website: http://sykunipower.com/